Century WIRELINE SERVICES

DIPMETER ANALYSIS

DHGH-14-32

COMPANY	ATRUM COAL
WELL	DHGH-14-32
FIELD	GROUNDHOG
COUNTRY	CANADA
PROVINCE	BRITISH COLUMBIA

OTHER SERVICES:
NEU.DEN
SON

LSD	N/A
SECTION	N/A
TOWNSHIP	N/A
RANGE	N/A
LICENSE NO.	N/A
UNIQUE WELL ID.	N/A

PERMANENT DATUM	GL	ELEVATION KB	N/A
LOG MEASURED FROM	GL	ELEVATION DF	N/A
DRL MEASURED FROM	GL	ELEVATION GL	N/A

DATE	08/01/14	RIG NUMBER	1
DRILLER TD	359.34	LOGGER TD	358.67
BIT SIZE	97.00	ARRIVAL TIME	07:10
LOG TOP	-0.90	DEPARTURE TIME	07:00
LOG BOTTOM	356.00	CIRC STOPPED	06:30
LOGGER CASING	8.22		
DRILLER CASING	8.22		
CASING TYPE	SURFACE		
BOREHOLE FLUID	H2O		
RM TEMPERATURE	N/A		
MUD RES	N/A		
MUD WEIGHT	1.01		
WITNESSED BY	H.MCKENZIE		
RECORDED BY	JSTAPELBRG		
REMARKS 1	:		
REMARKS 2	:		

ALL SERVICES PROVIDED SUBJECT TO STANDARD TERMS AND CONDITIONS

FORMATION DIP 1:200 DHGH-14-32 08/01/14

LOG PARAMETERS

MATRIX DENSITY : 2.65
MAGNETIC DECL : 19.50
PRESENTATION NAME/DATE = Atrum_9411_(200 scale).0 06/12/2014

NEUTRON MATRIX : SANDSTONE
ELECT. CUTOFF : 99999

MATRIX DELTA T : 177
BIT SIZE : 97.00
VERSION = 3.64LH

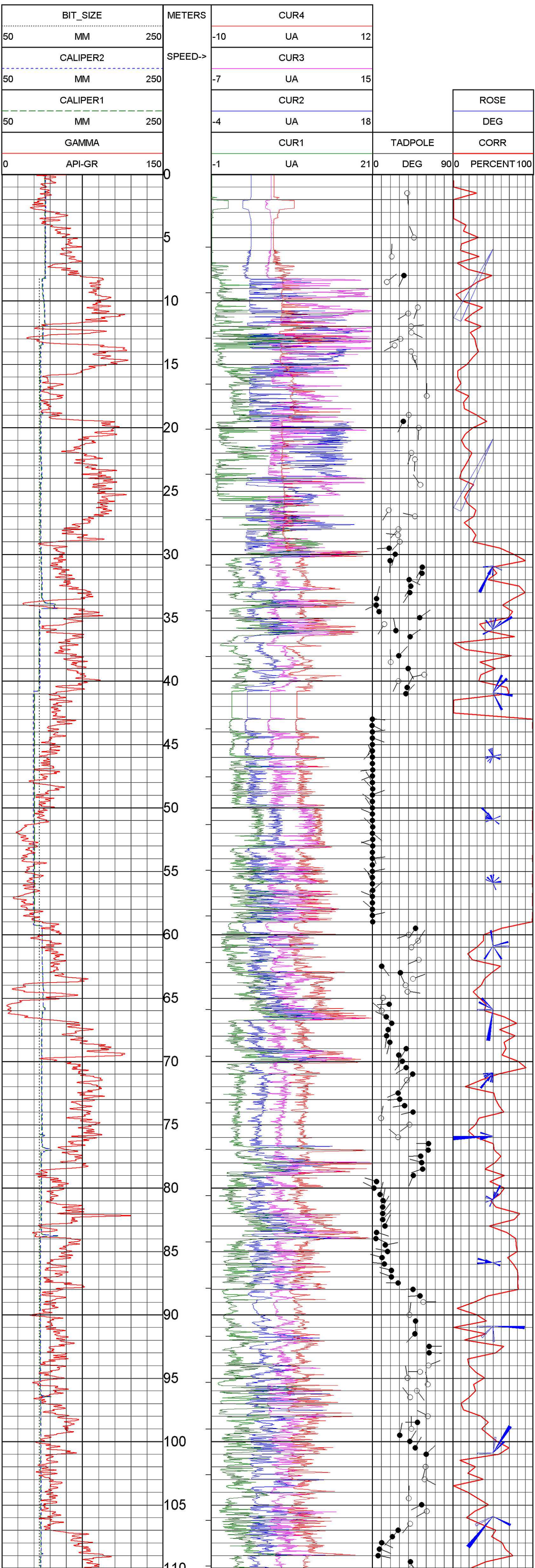

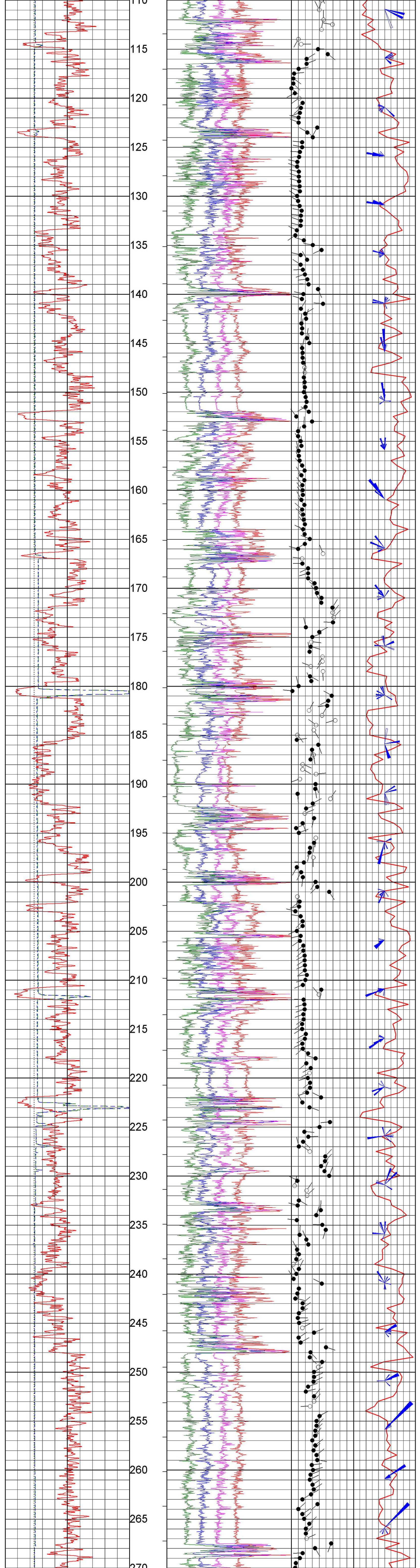

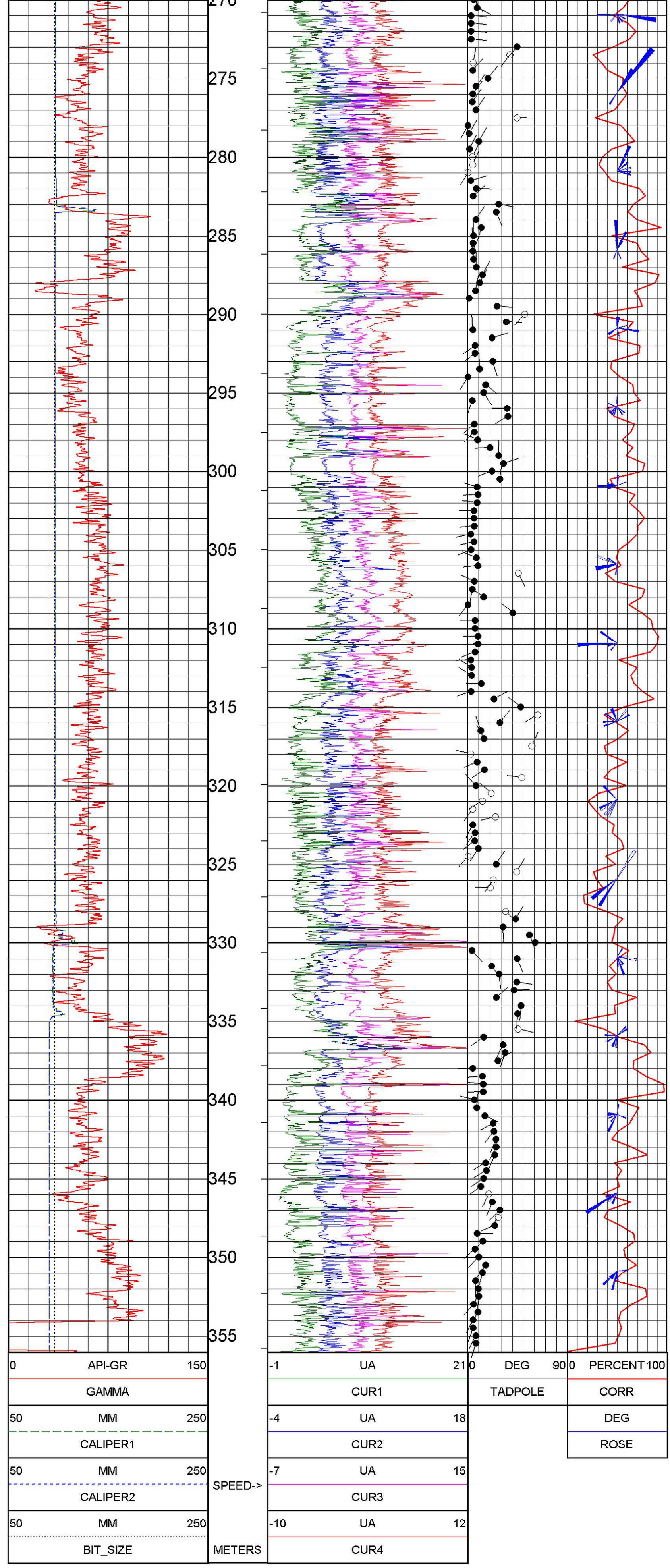

FORMATION DIP 1:200 DHGH-14-32 08/01/14

LOG PARAMETERS

MATRIX DENSITY : 2.65
NEUTRON MATRIX : SANDSTONE
MATRIX DELTA T : 177
MAGNETIC DECL : 19.50
ELECT. CUTOFF : 99999
BIT SIZE : 97.00
PRESENTATION NAME/DATE = Atrum_9411_(200 scale).0 06/12/2014
VERSION = 3.64LH

TOOL CALIBRATION DHGH-14-32 08/01/14 00:11
TOOL 9411A TM VERSION 6
SERIAL NUMBER 4504

	DATE	TIME	SENSOR	STANDARD		RESPONSE	
1	Sep04,13	18:17:51	GAMMA	0.100	[API-GR]	0.000	[CPS]
	Sep04,13	18:17:51	GAMMA	545.000	[API-GR]	519.000	[CPS]
2	May04,10	14:04:32	VOLTAGE	50.000	[MV]	400.000	[CPS]
	May04,10	14:04:32	VOLTAG	280.000	[MV]	1900.000	[CPS]
3	Jan13,14	10:54:46	CUR1	5.580	[UA]	8180.000	[CPS]
	Jan13,14	10:54:46	CUR1	13.250	[UA]	22864.000	[CPS]
4	Jan13,14	10:54:56	CUR2	5.580	[UA]	9045.000	[CPS]
	Jan13,14	10:54:56	CUR2	13.250	[UA]	22151.000	[CPS]
5	Jan13,14	10:55:08	CUR3	5.580	[UA]	8711.000	[CPS]
	Jan13,14	10:55:08	CUR3	13.250	[UA]	21601.000	[CPS]
6	Jan13,14	10:55:14	CUR4	5.580	[UA]	8241.000	[CPS]
	Jan13,14	10:55:14	CUR4	13.250	[UA]	23064.000	[CPS]
7	Dec07,13	22:40:24	CALIPER	100.000	[INCH]	5085.000	[CPS]
	Dec07,13	22:40:24	CALIPER	152.000	[INCH]	6983.000	[CPS]
8	Dec07,13	22:40:54	CALIPER	100.000	[INCH]	3877.000	[CPS]
	Dec07,13	22:40:54	CALIPER	152.000	[INCH]	5952.000	[CPS]